

PLAN SHOWING THE PROPOSED CONSTRUCTION OF RESIDENTIAL BUILDING, IN S.NO 205/1A VILLAGE NO.2 VANDALUR OTTERI VILLAGE CHINGLEPUT TALUK AND DIST. FOR MRS. THIANGAMANI

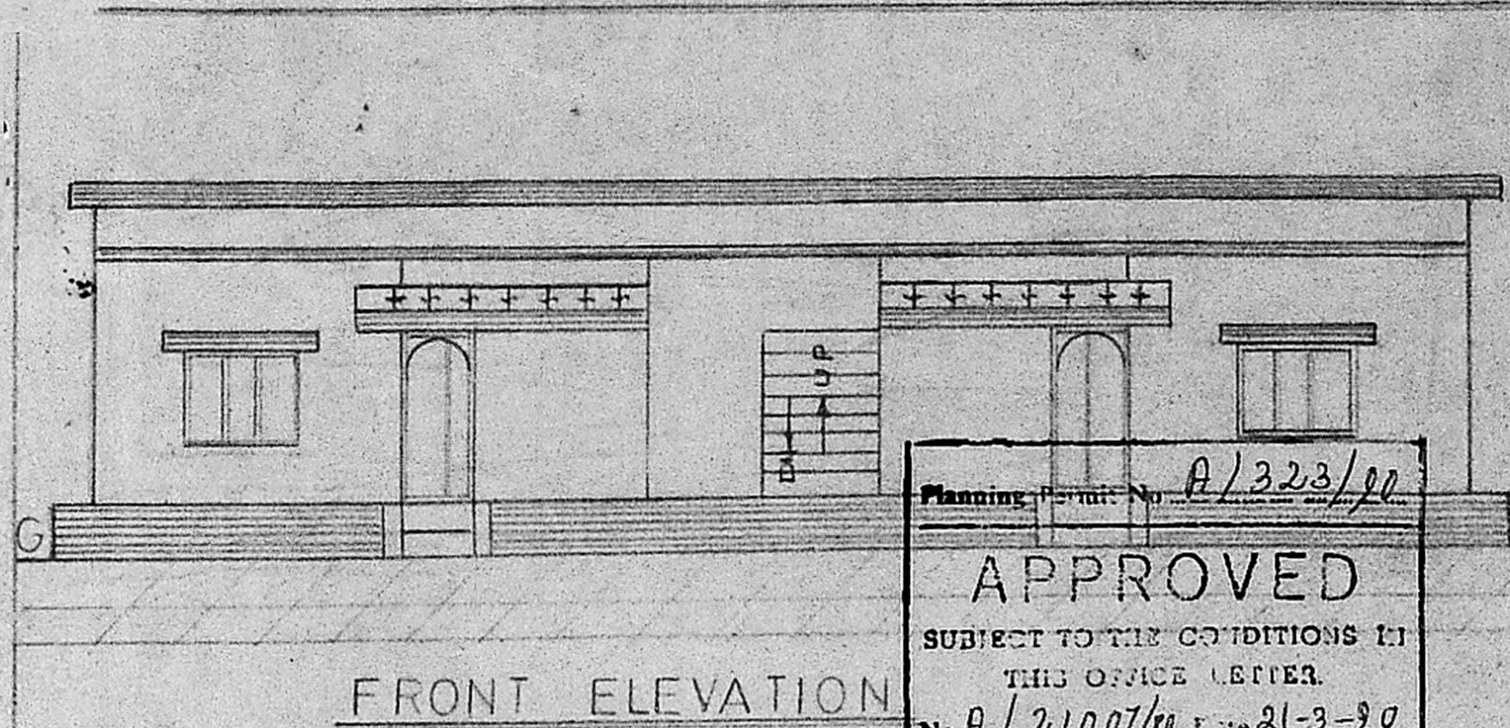

Planning Permit No. A/323/20  
**APPROVED**  
 SUBJECT TO THE CONDITIONS IN THIS OFFICE LETTER.  
 No. A/21007/19 Dtd 21-3-20  
 o/c. C. R. Vimala  
 FOR MEMBER SECRETARY  
 MADRAS METROPOLITAN DEVELOPMENT AUTHORITY  
 MADRAS 600 038.

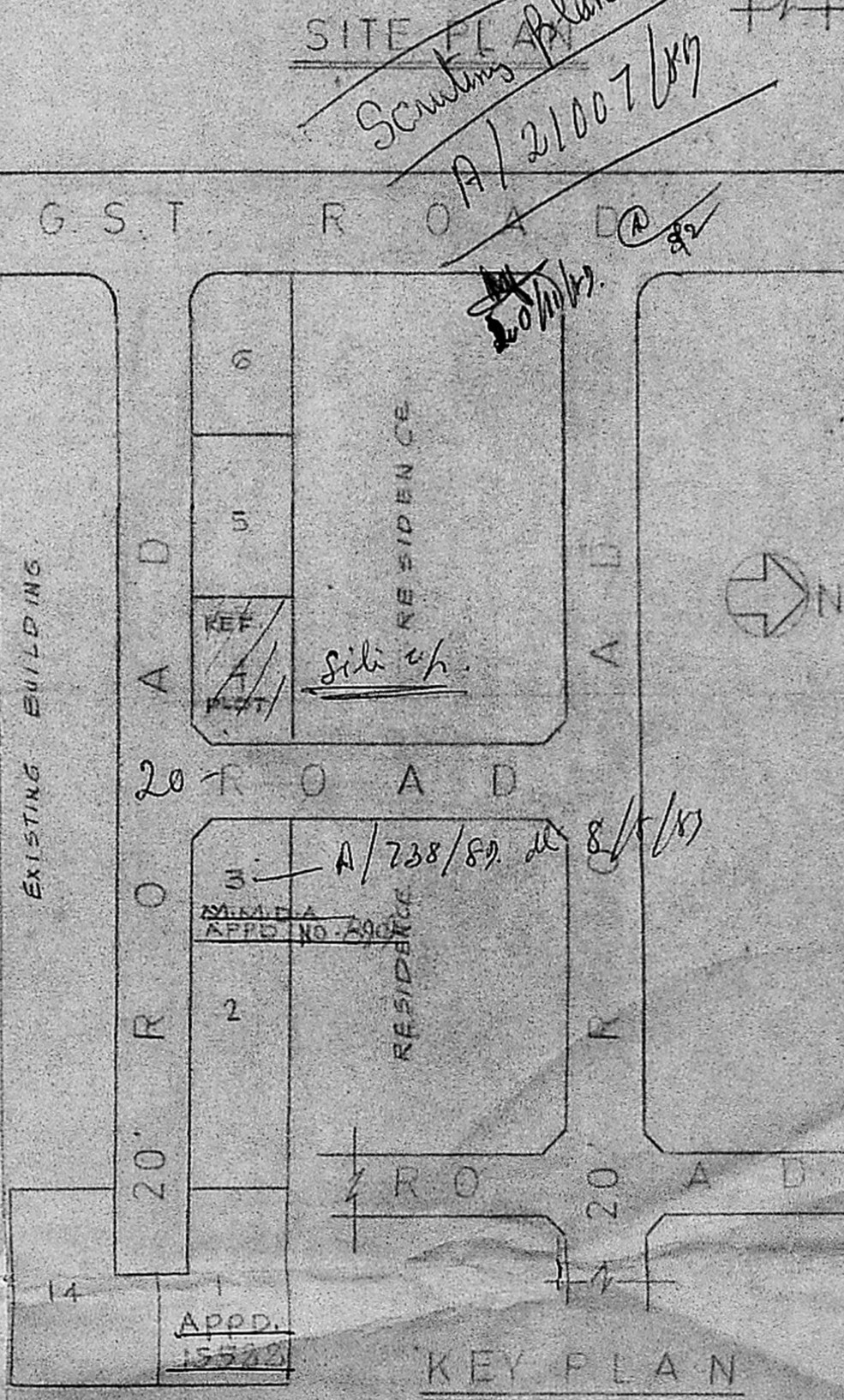
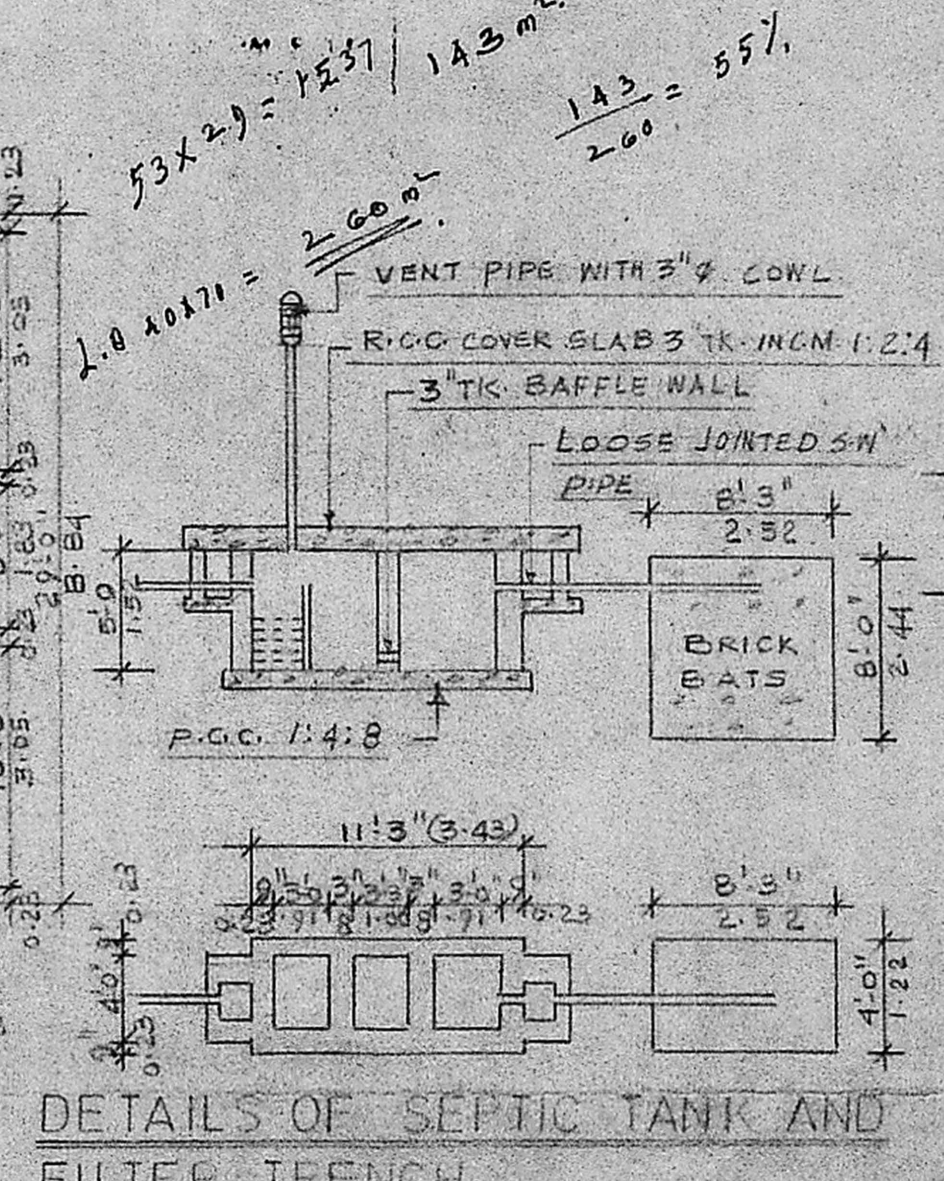
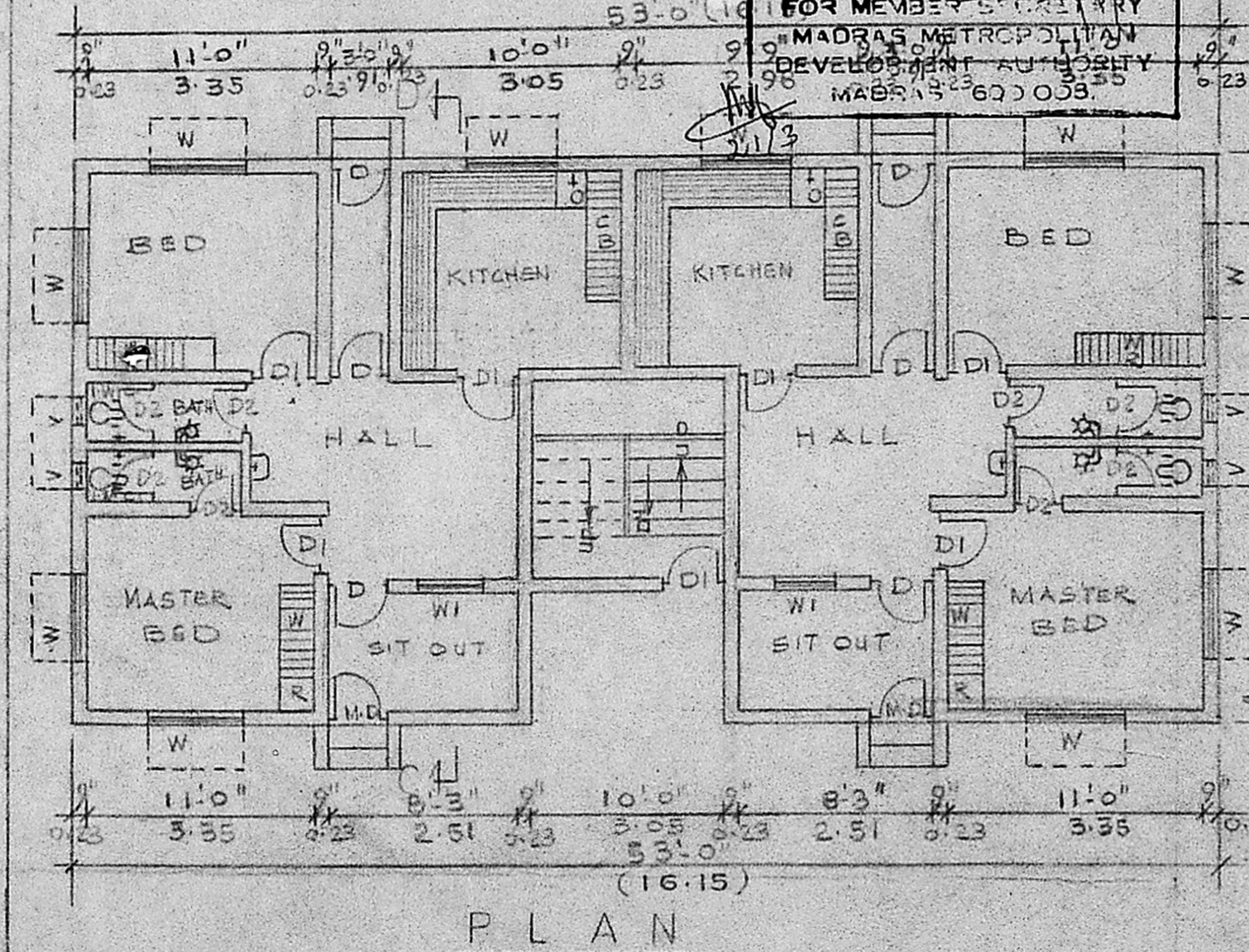
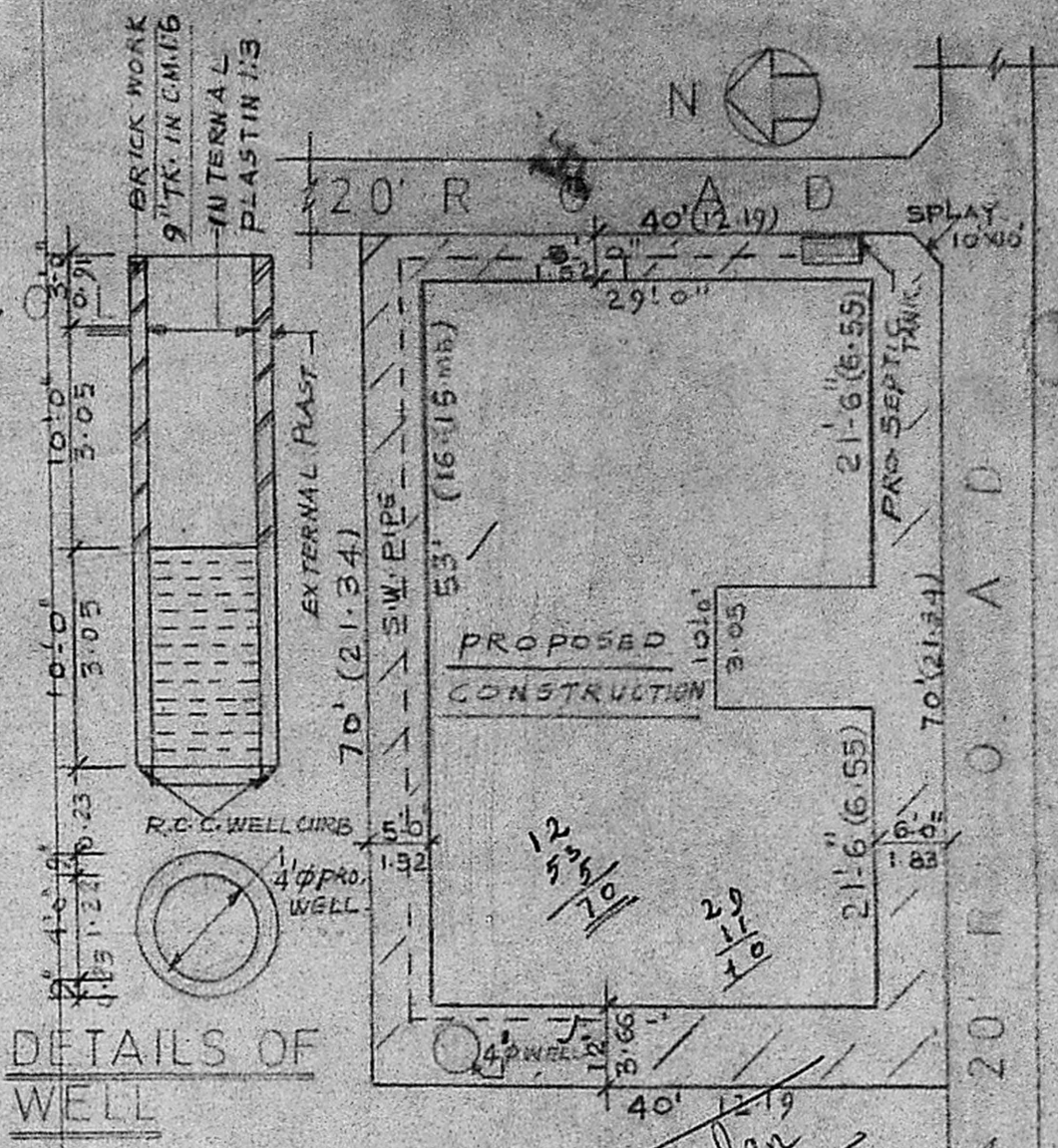
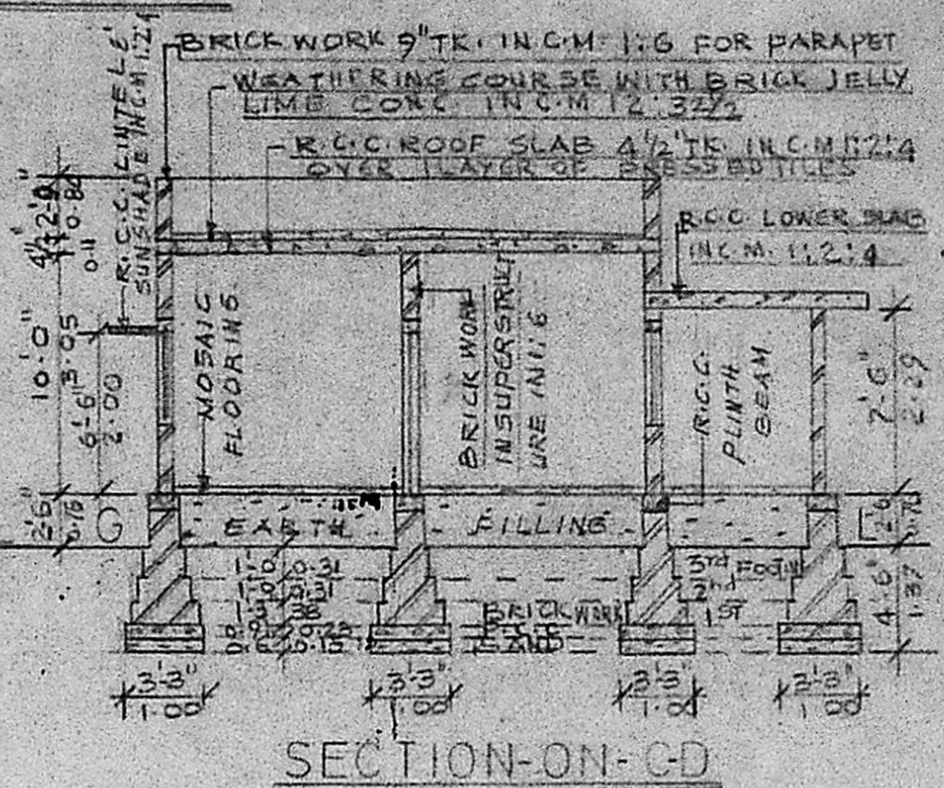

SPECIFICATIONS		SCHEDULE OF JOINERY		PLOT EXTENT		OWNER	
1	P.C.C. IN FOUNDATION IN C.M. 1:4:8	1	MD - MAIN DOOR	PLOT EXTENT - 2800 SFT 260.22m <sup>2</sup>		M. Thiagamani	
2	BRICK WORK IN FOUNDATION AND STRUCTURE IN C.M. 1:6	2	D - DOOR	PLINTH AREA - 1469.55 SFT 136.57m <sup>2</sup>			
3	ALL R.C.C. ITEMS ARE IN RATIO OF 1:2:4	3	D1 - DOOR	FLOOR SPACE INDEX - 0.53%		COLOUR INDEX PROPOSED EXISTING ROADS SCALE - 1:100, 1:400, N.T.S. LICENSED SURVEYOR	
4	STEEL SHOULD BE IN ACCORDANCE TO IS 226	4	D2 - DOOR				
5	PLASTERING OF CEILING AND WALLS IN C.M. 1:3, 1:4, 1:5	5	W - WINDOW				
6	FLOORING WITH MOSAIC IN C.M.	6	WI - WINDOW				

28/1/20  
 V. MOHAMMED SIB...  
 CONSULTING ENGINEER  
 8, VEERA RAGAVAN STREET, MADRAS  
 PERINGALKU...